

MacDavid Aubort
 and Associates Incorporated
 Architecture • Planning • Interiors
 6291 Inver Boulevard
 Irvine, California 92618
 Tel: 949.262.2200 Fax: 949.262.2233

BELMONT INDUSTRIAL BUILDING

ONTARIO, CALIFORNIA

CLIENT: DEDEAUX PROPERTIES, LLC.

DRAWING DATE: 10/22/2014
 A-1 SITE/PHASE ACCESS SHEET

TRASH ENCLOSURE PLAN

- 1 PAINTED CONCRETE TILT PANEL W/ REINLS
- 2 WITH ROOF MINI-DUMPTRUCK
- 3 PAINTED METAL GRATES

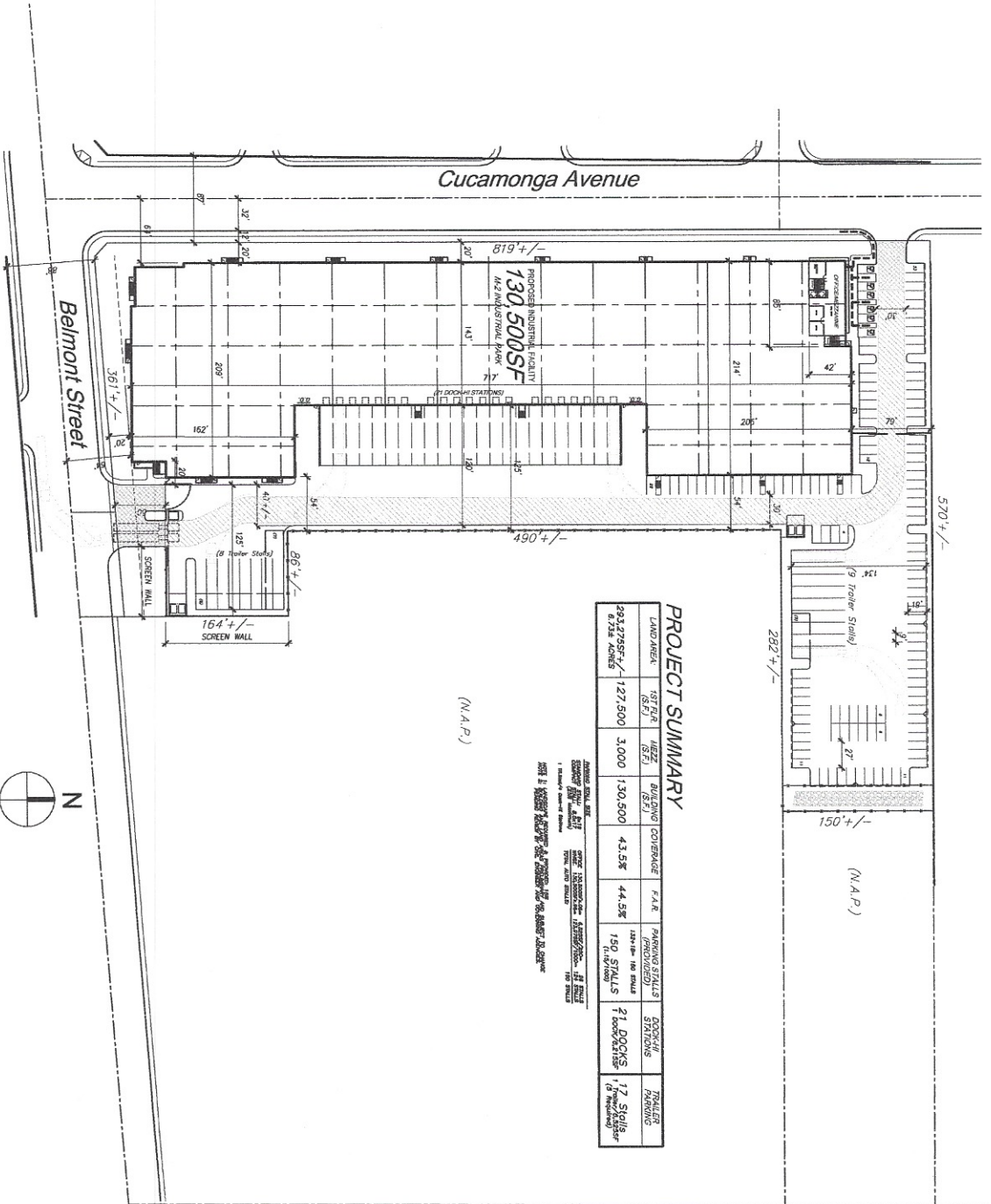
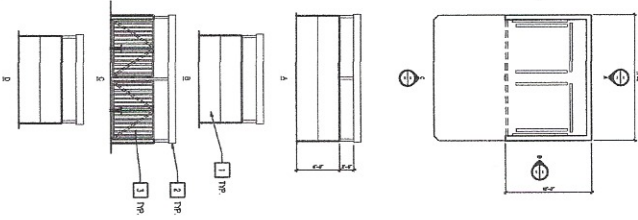

PROJECT SUMMARY

LAND AREA	SF FLR (S.F.)	NETZ (S.F.)	BUILDING COVERAGE	F.A.R.	PARKING STALLS (PROVIDED)	DOCK/H STALLS	TRAILER PARKING
283,379 SF +/-	127,500	3,000	43.5%	44.5%	124 +/- 148 STALLS (1.4/4,000)	01 DOCKS (1.4/4,000)	17 STALLS (1.4/4,000)

DATE: 10/22/2014
 TIME: 10:00 AM
 DRAWN BY: [Name]
 CHECKED BY: [Name]
 PROJECT: BELMONT INDUSTRIAL BUILDING